

TYPICAL SECTION
H STREET

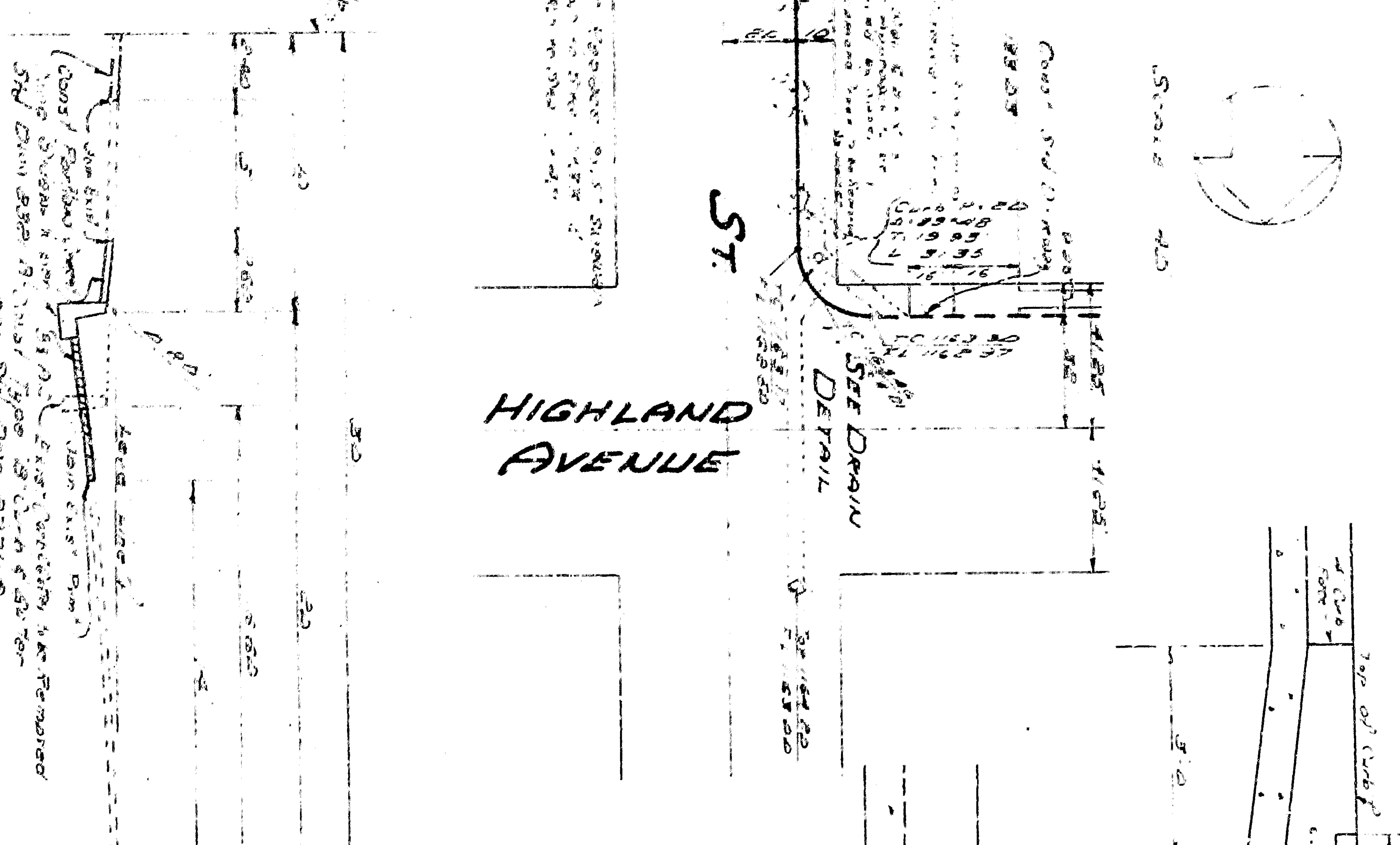

INLET ELEVATION
N.T.S.

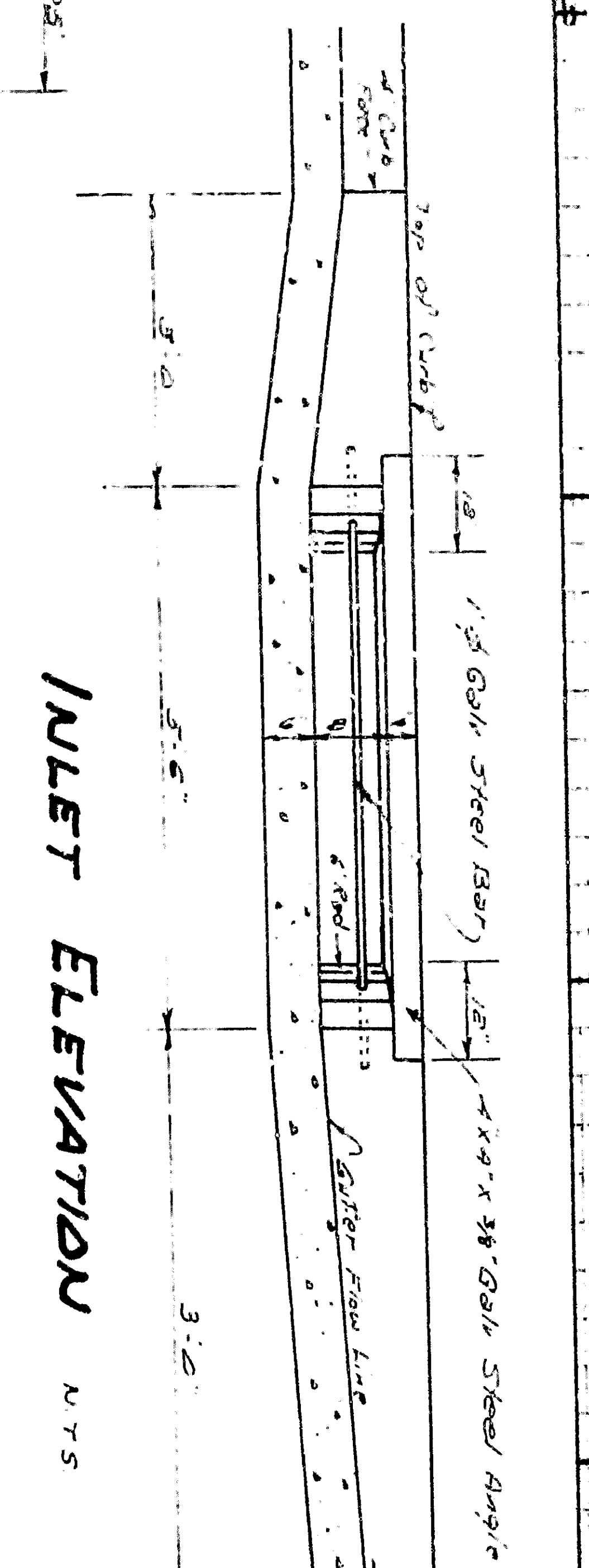

OUTLET ELEVATION
N.T.S.

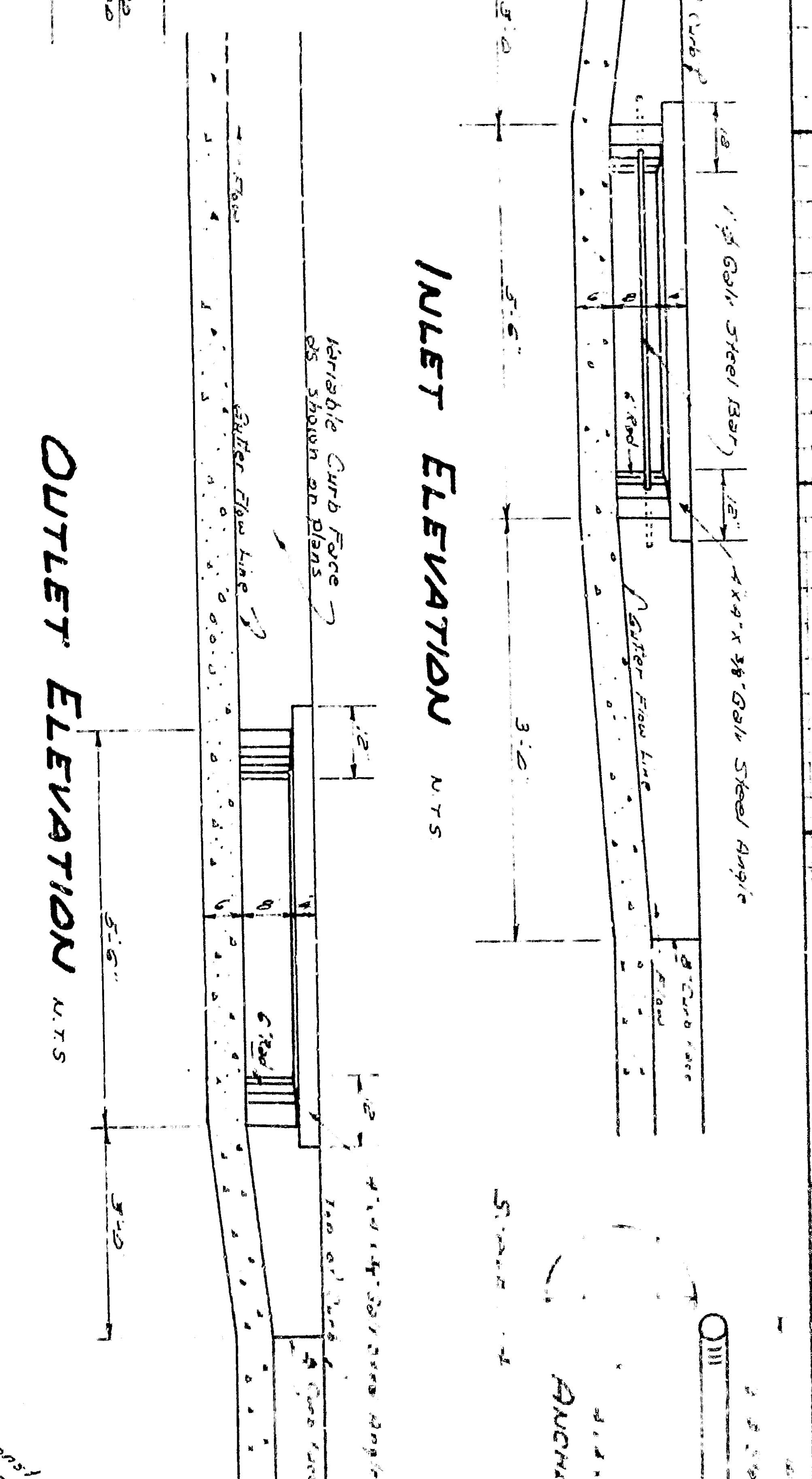

CONSTRUCT STANDARD
R.C.C. OUTLET

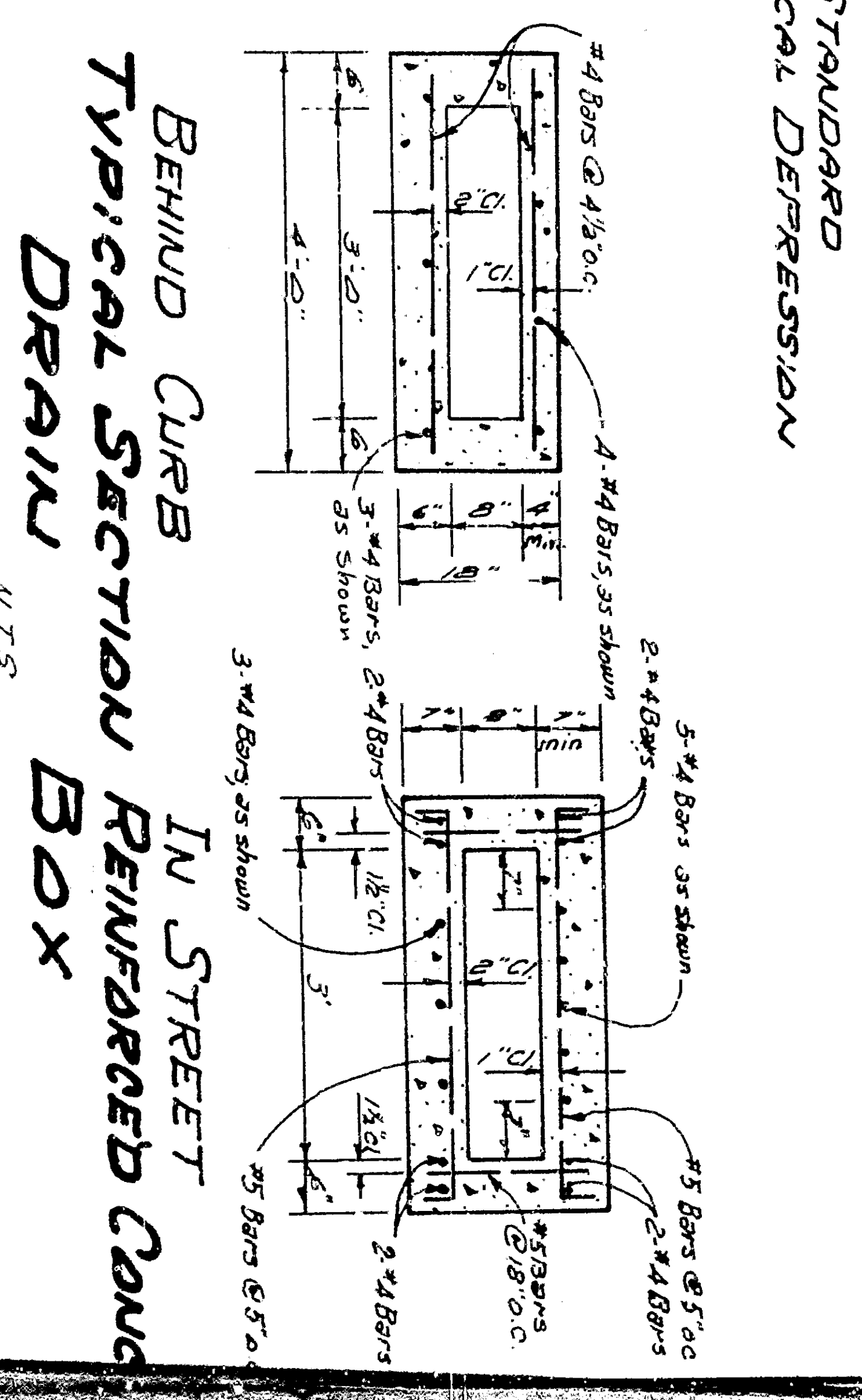
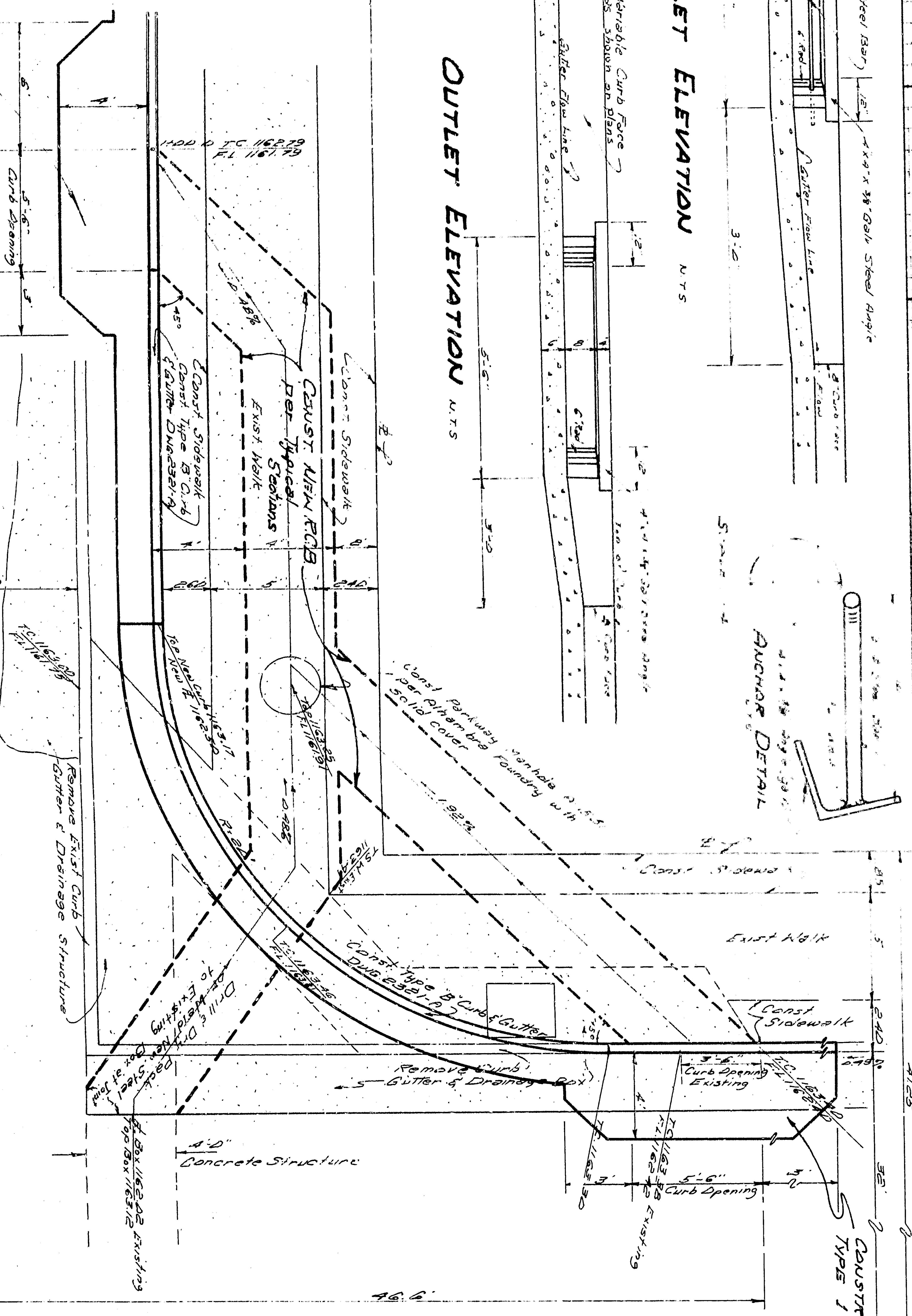

1. All work shall be done in accordance with these plans unless otherwise specified. In case of conflict, the specifications shall prevail.

2. All work shall be done in accordance with the specifications of the City of San Bernardino, California, and the Department of Public Works, San Bernardino, California.

3. The contractor shall be responsible for obtaining all necessary permits and licenses for the work.

4. The contractor shall be responsible for the safety of the work and the surrounding area.

5. The contractor shall be responsible for the quality of the work and the materials used.

6. The contractor shall be responsible for the completion of the work within the specified time frame.

7. The contractor shall be responsible for the cleanup of the work area.

8. The contractor shall be responsible for the payment of all taxes and fees.

9. The contractor shall be responsible for the insurance of the work.

10. The contractor shall be responsible for the bonding of the work.

SUBMITTED BY: LEONARDO ENIG		REFERENCE:	DRAWN BY:
APPROVED BY: [Signature]		CHECKED BY:	SCALE:
REINFORCED CURB ENGINEER: [Signature]		DATE:	

DEPARTMENT OF ENGINEERING
CITY OF SAN BERNARDINO
HIGHLAND AVENUE & H STREET
IMPROVEMENT PLAN & PROFILE

LOCKWOOD ENGINEERING
& SURVEYING COMPANY, INC.
340 W. FOOTBALL BLVD.
SANTO CARMINE, CALIF.

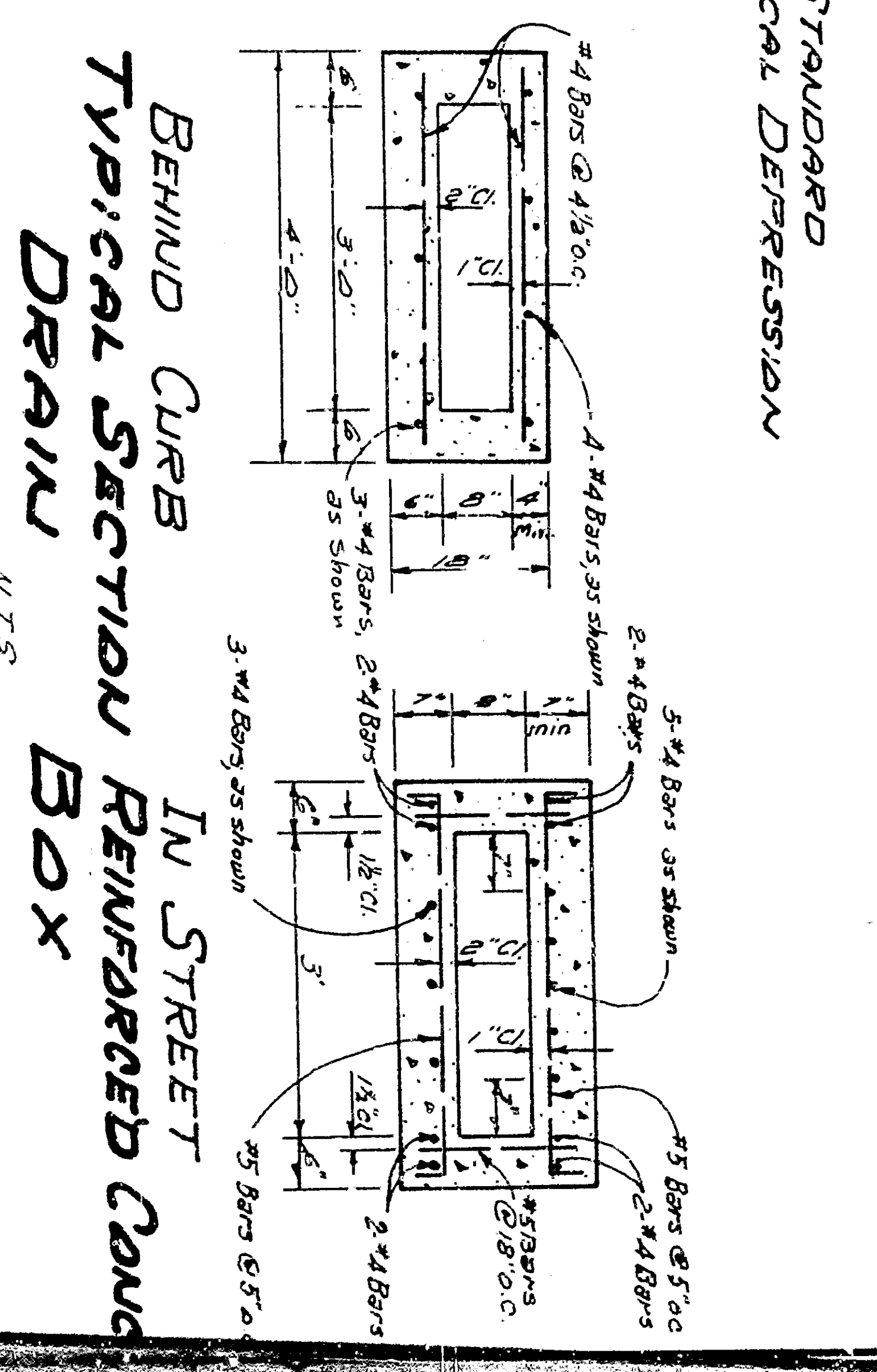
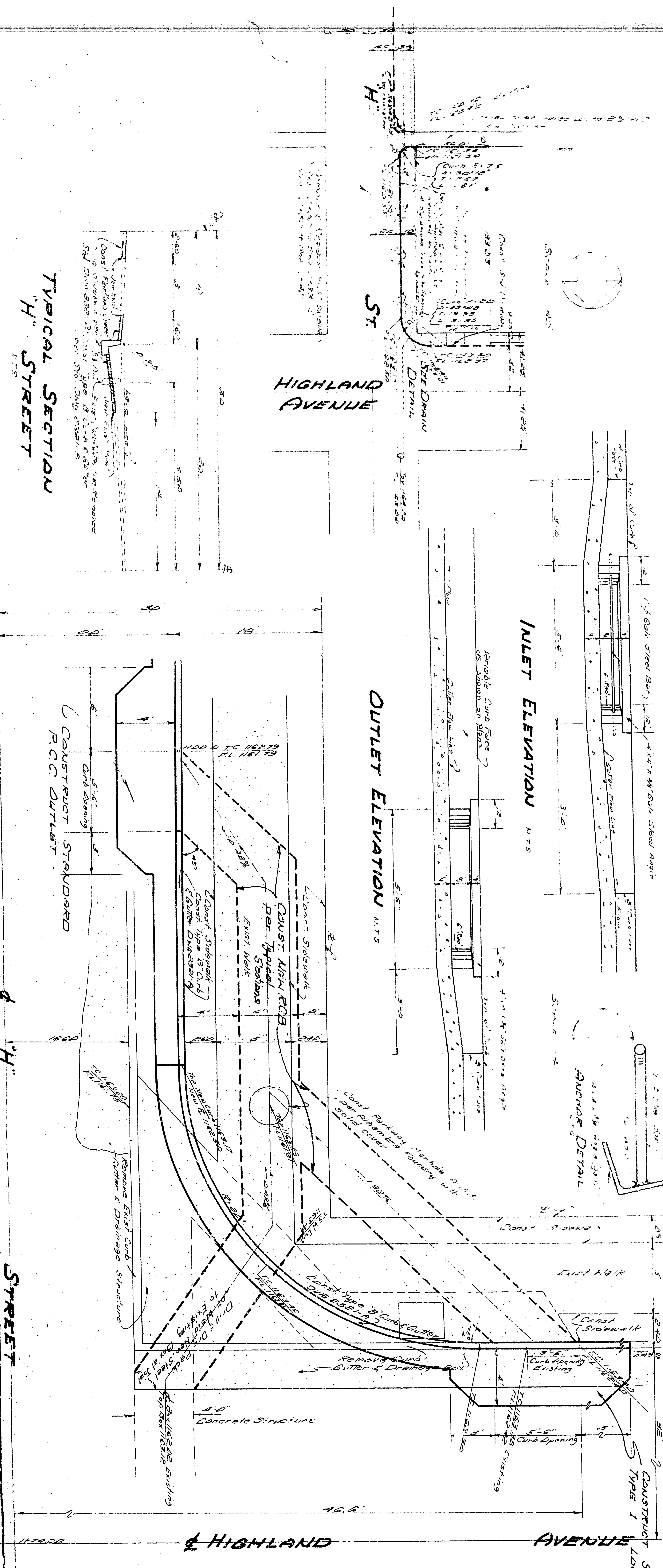


TYPICAL SECTION
H STREET

HIGHLAND AVENUE

OUTLET ELEVATION

INLET ELEVATION

H STREET

HIGHLAND AVENUE

DEPARTMENT OF ENGINEERING
CITY OF SAN BERNARDINO
HIGHLAND AVENUE & H STREET
IMPROVEMENT PLAN & PROFILE

LOCKWOOD ENGINEERING
& SURVEYING COMPANY, INC.
340 W. FOOTHILL BLVD.
SANTA ANA, CALIFORNIA

SUBMITTED BY: LEONARDO ENIG	REFERENCE:	DRAWN BY:
APPROVED: [Signature]	CHECKED BY:	DATE:
DESIGNED BY: [Signature]	DATE:	

1. ALL WORK SHOWN ON THESE PLANS SHALL
BE DONE IN ACCORDANCE WITH SPECIFICATIONS
PREPARED BY STANLEY HARRISON, JR. FOR THE
CITY OF SAN BERNARDINO, CALIFORNIA.
2. ALL REVISIONS TO THESE PLANS SHALL BE
MADE BY THE ENGINEER AND SHALL BE
MADE IN ACCORDANCE WITH THE SPECIFICATIONS
PREPARED BY STANLEY HARRISON, JR. FOR THE
CITY OF SAN BERNARDINO, CALIFORNIA.
3. THE CONTRACTOR SHALL BE RESPONSIBLE FOR
OBTAINING ALL NECESSARY PERMITS FROM THE
CITY OF SAN BERNARDINO, CALIFORNIA.
4. THE CONTRACTOR SHALL BE RESPONSIBLE FOR
OBTAINING ALL NECESSARY PERMITS FROM THE
CITY OF SAN BERNARDINO, CALIFORNIA.